VISIT…

LANZAROTE Caliente.COM

Britney Spears - From The Bottom Of My Broken Heart

Reconstitué par HANG Sodara

Eric Foster White

Dans l'introduction, les notes en losanges sont à faire comme un accompagnement de guitare:
il faut faire sonner la mélodie qui n'est pas en notes losanges...
Ici, la pédale est fortement recommandée...

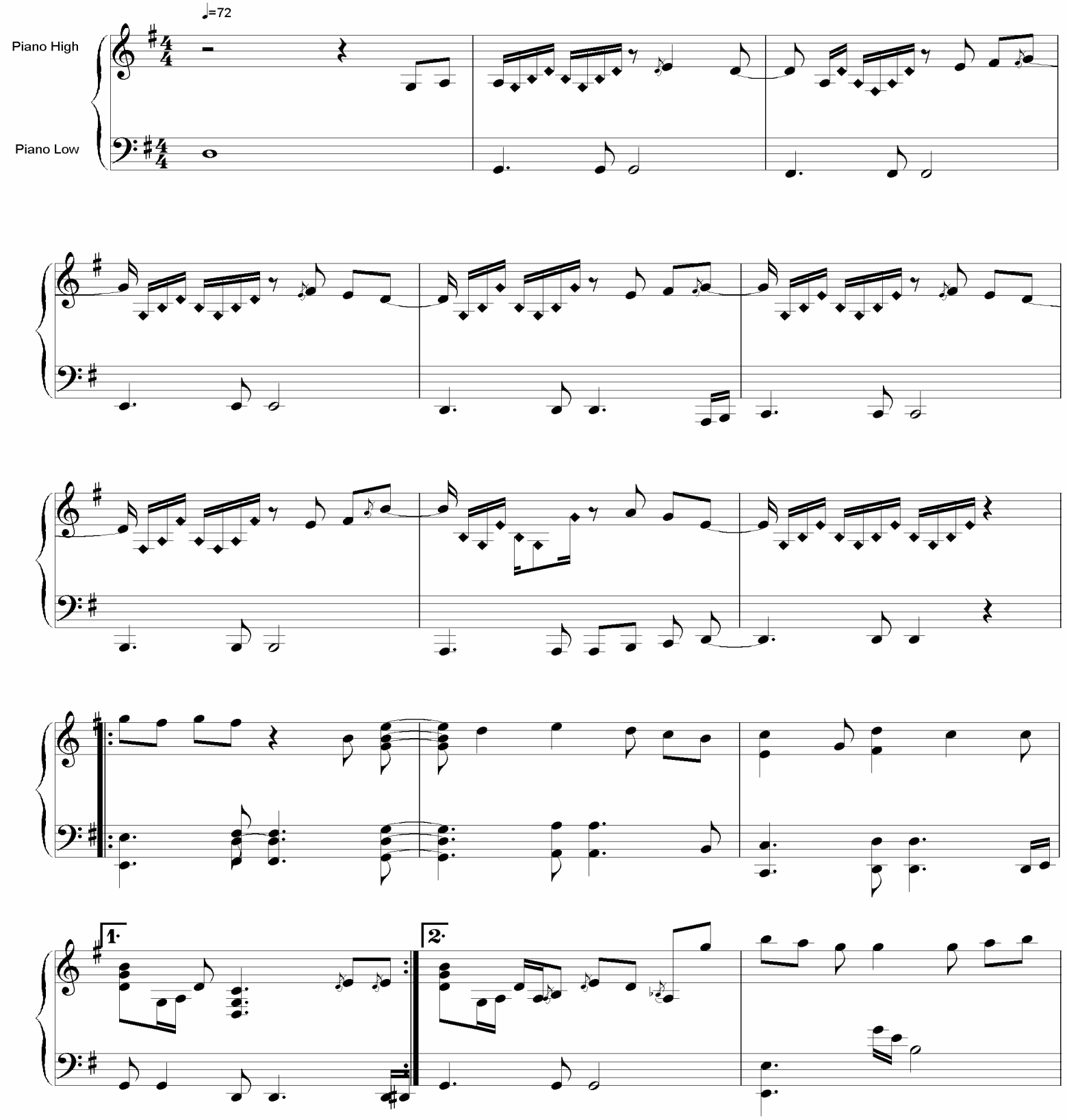

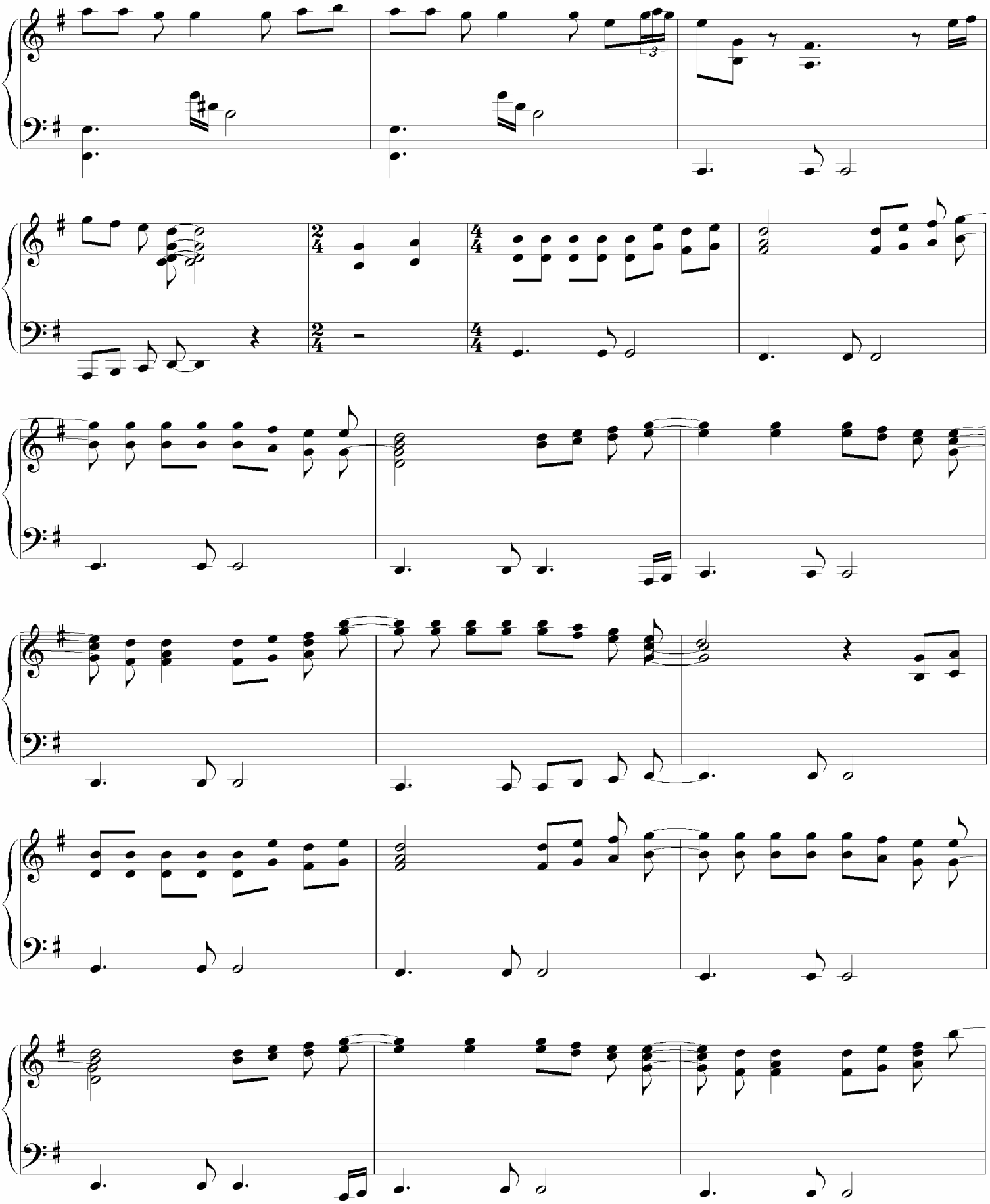

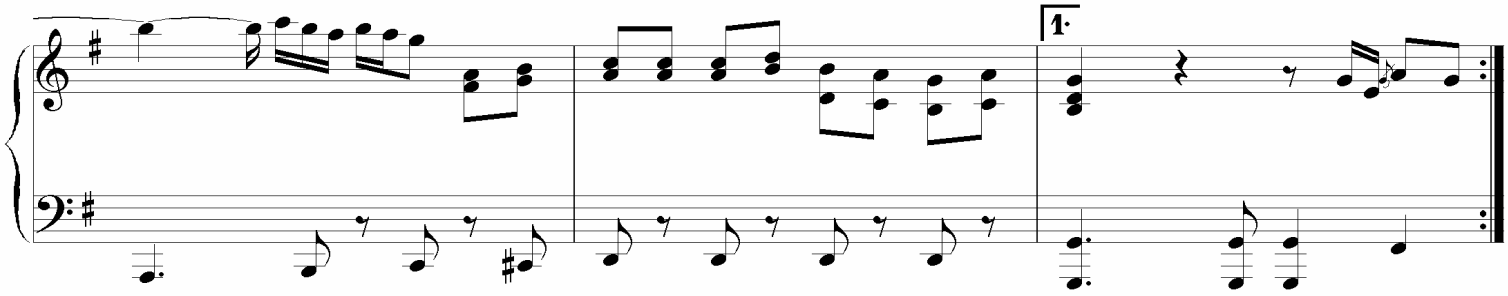
1.

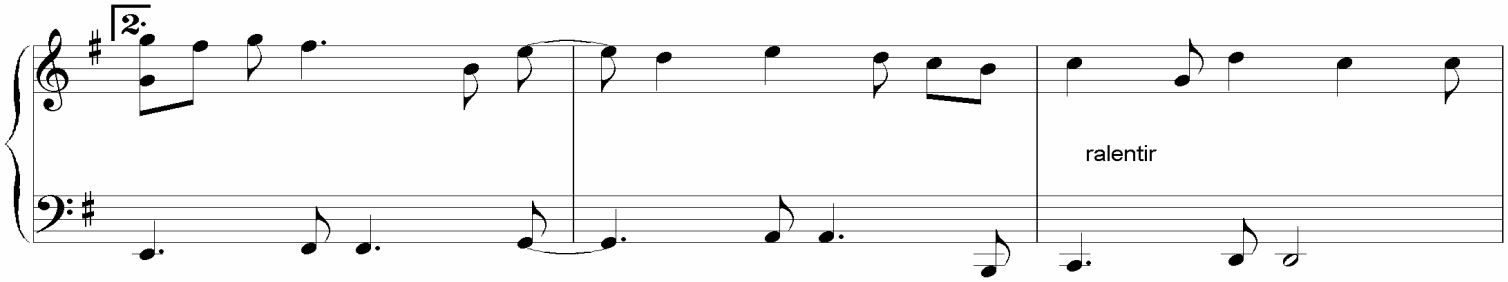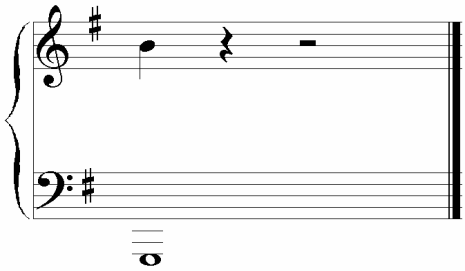
2.
ralentir